BOLSHEVIKI FIGHT DESPERATELY TO SAVE COMRADES

RUSSIAN ARMIES REACT IN EFFORT TO RELIEVE BOTTLED BRIGADES

Tonight and Tuesday: Unsettled. Probably thunder storm in mountains. Continued warm. Moderate southwest winds.

THE DAILY HERALD

Leased Wire Service of Associated Press

OFFICIAL CITY AND COUNTY NEWEPAPER. EXCLUSIVE FEATURE SERVICE

VOL. V | THE COPY FIVE CENTS | PORT ANGELES, WASHINGTON, TUESDAY AUGUST 24, 1920 | No. 105

REPUBLICAN CLUB MEN GET TOGETHER TO WIN THE ELECTION

CANDIDATES CONFESS THEIR FAITH; OWENS RETIRES FROM FIELD

Chas. Owens, who was a candidate for the republican nomination for representative, today announced his withdrawal Mr. Owens said that after reviewing the situation he had decided that this would be in the best interests of the party.

Following last night's meeting of the Clallam County Republican club it may be said that all but two of the candidates who have filed on the republican ticket for nomination in the primaries have subscribed to the program of the party, as laid down by the club. The two who have not subscribed yet are George O'Brien, of Sequim, who seeks the nomination for representative, and W. H. Peter, who is out for justice of the peace. Mr. O'Brien was called to Seattle by sickness in the family, and Judge Peter is expected to come in with the others, where the rain falleth not, in the course of the next day or two. He is a very busy man these days.

To say that the promoters of the club are entirely satisfied with this showing would be an error. For example, it was not expected that Oscar H. Winters would accept the invitation to attend the club meeting. It is declared by other candidates for the office of sheriff that Mr. Winters is not a republican and is not entitled to file on the republican ticket . They say he is openly a member of the Non-Partisan League and a candidate of the third party—the Farmer-Labor party, which is to put out a full ticket, according to report, on the day of the primary election by the convention route. Mr. Winters spoke at the meeting last night. He did not make any open declaration of adhesion to the republican party in his speech, but it is understood that he subscribed to the roll of membership and paid the fee.

There was a good attendance at the meeting and a general spirit prevailed of loyalty to the republican party and its principles. Many of the candidates made little talks and some of them introduced themselves to the club membership for the first time. The club plans a public rally in the Opera House at an early date in order to give the party ticket a boost and arouse a conquering enthusiasm.

Donald McInnes presided and Thos. Geisness, secretary, was on hand with the minutes of the last meeting. Mr. McInnes spoke briefly of the general lack of application of the great benefits of representative government and said that many people seem to fail to recognize the great privilege extended them through the ballot.

J. Lloyd Aldwell reported progress in registration for the primary. In the city precincts up to last evening the registration was as follows, he said: 1st ward, 220; 2nd ward 281; 3rd ward, 115; 4th ward, 287; 5th ward, 380; 6th ward, 240; total, 1,524. In the county, Mr. Aldwell said, not many of the precincts had been heard from but Forks, though Frank Ackerly, reported the registration complete with the exception of four voters, concerning two of whom some question as to their citizenship existed. Mr. Aldwell remarked trat Mr. Ackerly was the best worker for the party in the county.

Among the speakers were J. W. Lindsay, R. H. Kidd, of Beaver, both candidates for the legislature; Wm. Ritchie, candidate for prosecuting attorney; C. E. Cole, Rex McInnes, William A. Nelson, of Clallam Bay, and O. H. Winters, candidates for sheriff; W. S. Pearce, who is out for justice; Thad Wagner, of Dungeness, Alex Wallenius of Carlsborg, candidates for county commissioner; County Auditor McLaughlin; Chas. Filion, of the American legion; Superintendent Briffett, of the city schools, Major R. Harding, who remarked that he had voted the republican ticket for 66 years and had known President Lincoln personally. The major is now 88 years of age.

Mr. Ritchie, who was called upon by the chairman to put a "little ginger" into the meeting, remarked that so far as he could see glancing around the room none of those present had been numbered among the men he had been called upon to prosecute when he held the office of prosecuting attorney before. This, he remarked, spoke well for the character of the members of the club. Mr. Ritchie said he confidently expected to be reelected to the office and planned, as in the past to pursue his duties as prosecutor in accordance with the law and good judgment. He declared that some prosecutors confused their duties with those of persecutors. Mr. Ritchie remarked that for years past he had made a study of criminology and was a contributor to the library of the International Criminological society. He had learned that there were some good qualities in the worst of men and it was the prosecutor's duty to appeal to those qualities and not to pursue his work in a spirit of persecution and animosity.

Mr. Lindsay spoke of the political situation and urged that in these days of the high cost of living the public really is under an obligation to all efficient men who seek public office and who in such offices are paid much less money than they could earn in the commercial sphere. He declared that the public was under an obligation to the candidates and should do all in their power to support the men of their party who offered themselves for election.

O. H. Winters apologized for being unshaven, remarking that he had been fighting fires for several days and had arrived in town too late to call on the barbers He said he had lived 35 years in the county and had been in the forest service a number of years. "I have tried to do my duty in that service," he said, "and shall do my duty as sheriff if I am elected to that office."

Mr. Nelson said it was his ambition to be sheriff of Clallam county and if elected he would do justice to the public and to himself. He related briefly his record, having enlisted in the 20th engineers at the commencement of the war and having served operseas. He said he was 26 years of age and had not yet had an opportunity to vote.

Supt. Briffett said he had always believed in the fundamental principles of the republican party but like others had once in a while been persuaded to vote the other ticket and had afterwards regretted doing so.

OFF TO GOOD ROADS MEETING

The Commercial club will be represented at the annual meeting of the State Good Roads association at Everett this week, it is announced. C. L. Babcock, president; Donald McInnes, C. B. McDonnell, Paul Glines, Devillo Lewis and Secretary Will H. Taylor are planning to attend. The convention opens tomorrow and continues for three days.

YOUNG SPOKANE GIRL DROWNED

SPOKANE, Aug. 24.—In attempting to swim horseback across the Spokane river early this evening, Miss Pearl Romelly, age 17, was washed from the back of her horse and carried into a swirling eddy to her death.

Miss Romelly was with a girl companion when the accident occurred. She was an accomplished horseback rider and had crossed the river with her horse on numerous occasions.

TWO KILLED IN WRECK ON INTERURBAN

TACOMA, Aug. 24.—Two persons were killed and three injured when a Seattle-Tacoma limited interurban train crashed into an automobile on a near Tacoma last night. None of the five passengers of the automobile escaped. The machine was demolished. The dead are:

Carl Olson, 48, of 306 Minor avenue North, Seattle; Arvild Dennison, Seattle.

The injured, who were taken to a Tacoma hospital, are:

Mrs. Carl Olson, Esta, 13 year-old daughter, and Arthur, 16-year-old son of the Olsons.

The automobile was traveling north on the Pacific highway at a rate of 30 or 35 miles an hour when it dashed in front of the train which was moving at a high rate of speed. The interurban track curves at the Edgewood crossing and Olson is believed to have been unable to see the approaching train until too late to stop his machine. He and Dennison were caught in the wreckage of the car when the train struck it and were instantly killed, the bodies being badly mangled.

Mrs. Olson and the two children escaped with serious injuries which, however, were not expected to prove fatal.

REPUBLICAN PARTY BETRAYED, SAYS F. D. ROSEVELT

SAN FRANCISCO, Aug. 24.—The republican party has been "betrayed," Franklin D. Roosevelt, democratic vice presidential nominee, declared in an address here last night.

"The same group of selfish individuals who have sold it out before have destroyed that party's chance of success, in the November election, he declared.

"I am quite willing to admit that four months ago the republican party seemed likely to carry the election," he declared. "If the republican party had been true to its ideals, it would have had an excellent chance of success, but once again it has been betrayed.

"An open revolt is apparent in republican ranks against methods used at Chicago," he declared.

FOR REPRESENTATIVE

I am a candidate for the nomination for representative from the 34th district, subject to the Republican primaries, September 14, 1920.

J. W. LINDSAY,
Port Angeles, Wash.

GOV. COX MAY BE SUBPOENAED

CHICAGO, Aug. 24.—Governor Cox, democratic nominee, probably will be subpoenaed and compelled to appear before the senate campaign committee which today announced plans for investigating the republican and democratic national campaign, unless he comes of his own free will, a member of the committee told the Associated Press.

POLAND GIVES U.S. ASSURANCE OF INTENTIONS

WASHINGTON, Aug. 24.—Complete assurance will be given the United States, it was stated today in Polish official circles, that Poland's victorious armies will not pursue their advance beyond the natural frontiers of the reconstructed republic. An early communication from Warsaw to this effect was expected by these officials. Representations setting forth the views of this government have been made through the legation at Warsaw, the state department announced today, the communication reiterating the stand taken by Secretary Colby in his note to the Italian ambassador.

The position of the American government, as outlined then, was that the allied and associated powers should unite in a declaration favoring the preservation of the integrity of Russia, such a declaration to be accompanied "by the announcement that no transgression by Poland will be permitted."

The Polish reply, officials said, would set at rest any suspicions that Poland was contemplating the prolongation of hostilities into an offensive war against Russia. Assurances of this nature, it was added, already had been given the soviet government envoys at Minsk.

DISABLED YACHT IS PICKED UP

SAN DIEGO, Cal., Aug. 24.—Short of fuel and provisions, and with machinery disabled, the steam yacht Louise, bound from Thousand Isles, via Miami for San Diego, was picked up about 45 miles south of Magdalena Bay, Lower California, yesterday, according to radio messages received here, and is being towed by the United States destroyer Welles.

The mine sweeper Cardinal has been sent from this port to assist the vessels.

START PHONE LINE TO THE BOGACHIEL

To initiate the installation of a telephone line between Forks and the Bogachiel Deputy Forest Supervisor Chris. Morganroth will leave in the morning for the Westend. He will be away for a week and Clarence Adams of Olympia arrived today to take his place.

The new line will connect up Morgan, the only ranger station which is not now in communication with headquarters in Angeles. When fires are reported in the national forest all calls, except from this station, come direct to Port Angeles from which point the supply of men and material for fire fighting is arranged.

The new line will be started Thursday morning with a crew of three men and a horse. Mr. Morganroth is of the opinion that the service has been very fortunate in the matter of fires this year. He says the organization is better than ever, the men are all live wires and all have cooperated loyally to prevent fires, the policy of the service being to prevent fires rather than to fight them. In face of the fact that this year there have been more campers than ever before, about 2,000 auto parties having been in the forest area. Only in fifteen cases have camp fires been left in condition likely to cause trouble.

The trail on Kenyon creek, Upper Sol Duc, which is now being built, is nearing completion and will no doubt reach as far as Deer Lake in the Canyon creek basin within the next month. Nine men are at work on this trail.

DANZIG OPEN AGAIN

DANZIG, Aug. 24.—The situation created by the withdrawal of the Russian forces operating in Northern Poland now permits of the resumption of the distribution by the Red Cross of American supplies from Danzig to Warsaw by railway.

TIDES

Today—		
2nd high	10:24 p.m	6.3
Tomorrow—		
1st low	5:54 a.m.	—0.1
1st high	1:41 p.m.	7.1
2nd low	6:27 p.m.	5.1
2nd high	11:25 p.m.	6.3

LAST CHANCE TO REGISTER TONIGHT

Arrangements have been made to keep open the registration books from 7 until 9 o'clock tonight at the city hall. This is the last opportunity to register for the primary election.

BATTLE NOW RAGING WILL DECIDE FATE OF RED INVADERS

WARSAW, Aug. 24.—The Russian bolshevik forces are reacting virtually along the whole line in an effort to save the remnants of the red army but they have so far been easily frustrated by the Poles.

On the north there is heavy fighting in the region of Mlawa and Soldau. Forced to face two Polish armies, one advancing from Bodlin and the other from Graudenz, the bolsheviki are making desperate efforts to extricate their advanced guard, some of which had ventured as far as Eylau and Plonsk. The red losses in prisoners in this region have amounted to 11,000 in two days.

The attempt of the reds to break the Polish lines on the Przasnysh-Makov-Rozany road and cross the Narew river has failed. Polish troops advancing up the right bank of the Narew threw back the bolsheviki to the north. Meanwhile the main body of the Poles, advancing from Warsaw, occupied all the territory in the fork of the Bug and the Narew.

The only chance of the bolsheviki is to open a passage in the direction of Ostrolenka and Lomza, so as to get through to Bialystok and Gredno. The Polish troops accordingly are hastening their march toward Ostrolenka and Lomza while the Polish cavalry, which has reached the upper waters of the Narew, has already cut the road between Lomza and Bialystok.

The battle now beginning on the Middle Narew is likely to decide the fate of all the red forces between the Narew and Prussian frontier.

City and County Chit Chat

Mrs. John Dickinson of Dungeness was a business visitor to Angeles today.

The forest fires in the neighborhood of the Elwha are reported fully under control.

Mrs. Nailor, city treasurer, returned yesterday from a week's outing at the lakes.

Twenty-one Indians left on the Sol Duc today en route for Puyallup to pick hops.

Miss Mable Smith, niece of Mrs. W. B. Smith, came in from the Hot Springs last evening and left for Seattle today.

Mary Butler, daughter of Dr. and Mrs. Butler, has had a bad touch of summer complaint. She is reported better today.

The G. A. R. have booked Thursday for their picnic at Pine Hill park, while the Lutheran Sunday picnic is to be held there on Friday.

All the patients at the General Hospital are on the mend. Mrs. Bagley, superintendent, is expected to return from the lakes tomorrow.

Howard Kelly returned today on the morning train from Honolulu after completing a term of about two months on board the Port Angeles.

Mr. Morgan, manager of the Colman Dock, Seattle, who has been staying at Singers' place on the lake, left on the noon boat to resume his duties.

The Dream tonight offers Leah Baird in "CYNTHIA OF THE MINUTE," and a brand new HANK-MANN comedy in "THE BASHFUL BLACKSMITH." Prices 25 and 10 cents.

Percy Babcock, who has been enjoying a visit at the Olympic Hot Springs, has returned home. He says he has learned to swim during his vacation.

Mrs. Herbert Babcock and her daughter Mildred who have been staying at the C. E. Babcock home for some weeks returned to Seattle this morning.

A very pretty white silk dress was in process of fitting at the Port Angeles Dry Goods store today. Only a glimpse was permissible but it was certainly charming.

Mr. and Mrs Ben Taylor and little daughter Mary, who have been visiting at the home of their relatives, Dr. Walter and Mrs. Taylor on East Second street, left on the noon boat today.

The Ladies' Aid of the Congregational church and Sunday school are enjoying a picnic at Morse creek today. They had planned on Pine Hill park but were unable to secure the date.

Dr. Walter Taylor has moved into commodious front offices, Nos. 7 and 8, in the Harrington-Giles building and is settling down today. He is much pleased with his change to lighter and more convenient quarters.

Mrs. Clifford Babcock is reported much better and able to walk on crutches. There were no broken bones. Her daughter Leah has come down from Seattle to look after her mother until she is fully recovered.

Miss June Taylor, who has been here the past two weeks, visiting with her brother, Will H. Taylor and family, left this morning on her way home to Webster City, Iowa. Her brother accompanied her as far as Seattle.

Elkville Grange, Mt. Pleasant, had their regular grange meeting last Saturday night and report eight new members for initiation next meeting. Elkville is one of the most progressive subordinate granges in the county.

Mrs. Dobson telephoned Arthur Carter of Ennis Creek today that she had heard from her daughter Elsie, who with Mrs. Carter were expected home yesterday, that the return was delayedb ut that the party might be expected any day this week.

Ed Halberg, of the Lincoln theatre, and four of the party of 24 who recently went mountaineering, arrived home on Sunday after having enjoyed a perfectly gorgeous time and seeing many beautiful things. The rest of the party is expected in tonight.

Professor Musser from Pullman, who has just accepted a position with the Guernsey Cattle Association of America, and gone east to take up his duties, talking recently to Dry Creek Grange stated that oat straw had a great feeding value and that he would recommend its being used with hay.

There was a good crowd at the Dry Creek dance on Saturday. Although some of the usual patrons of this popular dance were drawn away by the Harvest Home dance at Sequim, enough remained to make the Dry Creek festivity a pleasant social and financial success.

The Altruistic club is celebrating business meeting in Pine Hill park followed by a social good time. At 5 o'clock tonight a delicious "chicken pie' dinner is to be served. All mem-

(Continued on Page Four)

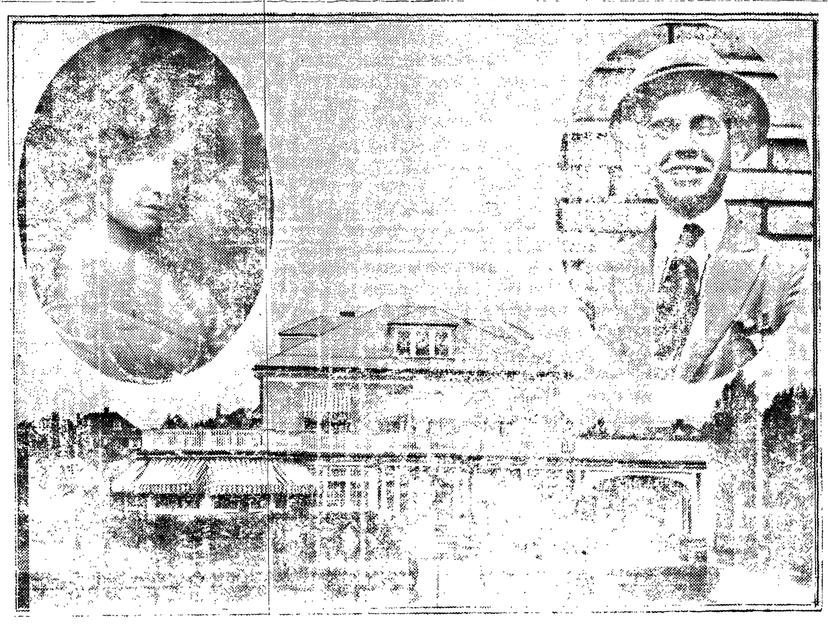

NOTABLES SAIL FOR EUROPE

Mr. and Mrs. John Emerson, well known scenario writers, sailing for Europe today on the S. S. LaFrance. Mr. Emerson is president of the Actor's Equity association, while Mrs. Emerson is better known a Anita Loos.

THE DAILY HERALD

Every Evening Except Sunday.

ARTHUR V. WATTS, Editor and Publisher.

MEMBER OF THE ASSOCIATED PRESS

Entered as second class matter December 9, 1915, at the postoffice at Port Angeles, Washington, under the Act of March 3, 1870.

The Associated Press is exclusively entitled to the use for reputication of all news dispatches credited to it or not otherwise credited in this newspaper, and also the local news published herein.

By Carrier, per year	$5.00
By Carrier, six months	2.75
By Carrier, three months	1.65
By Carrier, per week	.12
By Mail, six months	1.75
By Mail, per year	3.00

TUESDAY, AUGUST 24, 1920

EDITORIAL

WATER SUPPLY AN URGENT NEED

According to information received, an effort is about to be made to have the city file on the Morse Creek watershed for municipal water supply purposes, the purpose of the effort not being for the welfare of the community . The Herald has been a consistent advocate of better water supply, but it is well advised that this cannot be obtained on Morse creek and Lake creek. The present supply is inadequate and owing to the dry season, we may look for additional restrictions at an early date upon the use of water for sprinkling—one of the essentials of a town of orchards and gardens such as Port Angeles is and hopes to be. With a rapidly increasing population, a new and adequate sourse of supply is an urgent need. Recourse to extension of the present source of supply would be only a temporary expedient, and for other reasons this source is open to serious objections, owing to possible contamination through habitations established in the drainage area.

The Herald urges the city to obtain forthwith complete data on the availability of the Elwha river for city water supply, utilizing settling tanks to avoid turbidity in the rainy season. If this source of supply can be developed so as to ensure all the water needed by the city in the future, provision for acquiring the necessary rights should be made without delay. So far as the information of the Herald goes, this source could be developed so as to provide for all the needs of the city and leave a large margin of water for sale to manufacturing plants. The waters of Morse creek and the adjacent lands at the mouth would thus be available for new industries, and the situation from the standpoint of the manufacturing industry would be greatly improved.

A municipal waterworks would doubtless pay its way from the outset, and the community would be assured of sufficient water for the future as well as for the present.

IMPORTING HUSBANDS

In the early days, some shiploads of young women were sent from France to what was then called New France, because wives were then at a premium in the new colony. The movement had the approval of the church authorities, and its results appear to have been satisfactory. The same plan was pursued when English girls embraced the opportunity of going to Virginia when it was a British colony. If we may judge by the historical reports, the prospective wives were allowed considerable freedom of choice among the men who presented themselves with a view to matrimonial partnership, and the ecclesiastical accompaniments of marriage were properly observed. As a rule the couple lived happily ever afterwards.

The promoters of an importation of husbands to France may have had these instances in their minds in initiating their reported scheme. There is something a little disconcerting in the business-like way in which their proposals are worded, in fact they have all the repellent features of the matrimonial agencies and advertisements. Moreover, they are not at all likely to secure the right class of men to promote the welfare of their country. The lazy, the weak, the ne'er-do wells would be attracted in large numbers, but Dr. Carnot and his friends are not likely to prevail on the American, Canadian, or Australian braves whose acquaintance they made during the war and whom they so much admired, to assume the sheep-like role they propose for them.

Moreover, the scheme will naturally excite disgust in the minds of the native daughters of the countries referred to. Such a proceeding would be an infamous sort of poaching on their preserves, which they would argue are not too well preserved, anyway, and even now do not afford them proper hunting facilities.

Daily Editorial Digest.

The German press as a whole is notably silent upon the "death and burial" of obligatory universal military service, as the Frankfurter Zietung calls it. Whether or not the Frankfurter Zeitung is right in its further statement, that in every German heart must be regret for the termination of this institution, it is difficult to determine. Certainly in the old days before the war the youth of Germany did its utmost to avoid this obligation, pretending physical weakness, usually an imaginary flat foot or crooked toe or some other harmless and nonexistent deformity that would "get them by" with some pull and, perhaps, an open hand.

Universal military service was instituted in Germany in 1813 at the time of the Napoleonic wars, it having been seen at the time that it would be impossible ever to recruit a sufficient army by any other means. Even then there are stories of young men being hid for days under hayricks by their rapacious peasant fathers, who, "needed them on the farm," so as to escape conscription. And we know, in America, that many of our German immigrants came to us simply and solely to escape the hated military service.

And now, after more than a hundred years, this giant is dead and buried, or so, at least, says the Frankfurter Zeitung, though the silence of the German press as a whole leads one to suspect that there is at least a suspicion that perhaps the giant is not so dead as the parliamentary decree, acting upon the demands of Spa, would have it, and that tears and mourning would be, to say the least of it, premature. In other words, a decree is a decree—and nothing more. There is no evidence tthat the German government has the power to enforce it in fact, though it may enforce in appearance to satisfy the Entente, and especially France.

Uniforms may disappear, and the soldiers may be discharged. But does that prove that there is no army? Hardly, especially in view of the facts published pretty widely all over Germany of private military recruiting in various sections of the country, and of the immense stores of concealed arms and ammunitions which the government has never made any real effort to seize.

And now comes the latest bit of news—that the radicals have adopted filibustering tactics to prevent the passage of a bill authorizing a genuine disarmament. Taken alone, this fact would have but little importance, but it cannot be taken alone. In connection with it the other facts must not and cannot be forgotten. Nor can we be blind to the fact that Germany is not "beaten to her knees" and is still prepared to defend herself against any too humiliating interference on the part of the powers of the Entente. Only the other day Dr. Simons, minister of foreign affairs, was quoted as saying that should the Entente attempt to force Germany to abandon its neutrality in the Russo-Poland conflict "would find it dangerous to treat with contempt the united will of a great people."

Nor is it surprising that the German individual should wish to be armed for self-protection. After all, the present government is new, and political agitators are evincing a dangerous activity. At the same time prices are so prohibitive that half of the population is short of food. Hungry people welcome any change as a possible change for the better. That is a historical fact that cannot be denied. That is Germany's fear. One reads it between the lines in every paper, even the radical socialistic papers. And the delicate pulse of the financial world feels it as well.

What does Germany need? Germany says: concessions, foreign aid, loans (which it does not deceive itself with any hope of receiving) a military which shall render the government safe both from external and internal aggression, and, above all, non-interference from abroad. England seems to some extent to agree with this, except with regard to the army. France has the one idea: humiliation, indemnification. Pay, pay, pay!

"THERE'S NO SUCH BIRD!"

By Morris

The Girl Who Smiled Through

By MARION RUBINGAM

DESPAIR

Chapter 32

It was evident that Lois had something she wanted to tell. But she had no opportunity for a little while.

At sight of her, Alice jumped up with a little exclamation.

"Good heavens, I forgot all about supper! Are you hungry, Lois? You must be, from your ride. I'll have things ready in no time."

And Alice ran into the kitchen, her tumbled hair about her face, her housedress flying out behind her.

Lois stood looking after her. Mrs. Fairbanks laid down one of the books she had been holding.

"Did you have a nice time, dear?" she asked. Lois looked at hr a moment. Then an impish little grin curled up her lips.

"Very," she said briefly and went on up to her room.

Alice, busy preparing the supper, heard her pulling trunks about—Lois' room was above the kitchen—but thought the girl was merely straightening her room or hunting another dress. When she was called to supper, she came down in her blue negligee with the lace frills, and her very sweetest smile.

The three women gathered around the table, set off in a corner of the kitchen, because the house was so tiny, had to serve also as a dining room. Alice poured the tea, and Mrs. Fairbanks served the hash, for supper was mostly a meal of "left-overs." Alice was looking unusually well and happy, for David's note had brought back all the hope and joy that had been out of her life for the last week.

When they were half through, Lois remarked sweetly:

"I'm leaving tomorrow, auntie. It's been so sweet of you to keep me here."

Mrs. Fairbanks looked her intense surprise.

"Why, my dear, we expected you to stay—we thought you were going to be with us always. What are you going to do? This is very sudden, you know."

"I've had my plans changed unexpectedly," Lois answered.

"Your friend in the city then is going to send you to business school? Mrs. Fairbanks asked. That will be nice. Every girl should be able to support herself, even if she doesn't need to."

"No, I don't think I'll go to businss school," Lois said in her very sweetest voice. "I shall stay with Mrs. Bradshaw—until I have my own home, that is."

Mrs. Fairbanks was plainly puzzled, but disliked asking questions. She looked relieved, however, and thought Alice, with Lois back in the city, there would be no need to hold off David. He wouldn't fall in love with an absent Lois if he wasn't in love with her now. She slipped her hand into the pocket of her dress to touch lovingly David's letter of a week before.

Mrs. Fairbanks' curiosity finally got the better of her delicacy. "I think it's much the best thing you could do, my dear," she said. "You never would be happy with us. There isn't enough life in this little town. I'm glad there's enough of your mother's estate to afford you a home of your own."

"There isn't," said Lois in honeyed tones. "There isn't hardly a cent of mother's money. I received all there was, a few hundred dollars, the other day."

She waited a moment, then broke the silence.

"David and I are to be married in two weeks," she said.

There was a curious sound and a curious silence that followed this announcement. Mrs. Fairbanks gasped. Alice made a queer little gurgling noice that died in her throat. Her face went slowly to an ashen white, her hands became icicles, she felt sick and dizzy, her eyes could not see anything clearly.

It was Mrs. Fairbanks who spoke first.

"But Alice and David are—"

"Were engaged," Lois interrupted. Alice broke it because she saw David did not care any longer. This afternoon he asked me to marry him."

Lois said it quietly, with an air of truth. As a matter of fact, she was almost convinced by this time that David had actually asked her. She had wanted David, and she had, as she phrased it, vulgarly to herself, "landed him." That his kiss was the result of her nearness and his loneliness, and that he had put her own interpretation on what followed meant nothing to her by this time.

"Of course, the date isn't settled yet, she said, "I'm to let him know. But I think I can do it in about two weeks. As it's so near mother's death, I won't have much of a ceremony or buy much of a trousseau."

And she left them, trailing her pretty negligee after her. For once Alice forgot everything, even her mother's semi-helplessness. She ran upstairs to her room, and locked herself in. With her head buried under the pillows, she lay on the bed, her whole body shaking with nervous sobs, though there were no tears.

She did not understand it had happened—except that something terrible, something that took from her all hope and all happiness—had occurred between the time David wrote the letter in her pocket, and the time she received it.

Tomorrow—The Little Things.

Side Talks by Ruth Cameron

MAID-BOUND

What an unpleasant thing it is to be maid-bound!

Here's the sort of thing I mean: I was in the home of a friend of mine the other day when we heard voices in the kitchen. The queen of the kitchen was speaking to my friend's small daughter in a way it did not seem to me I could bear to have a child of mine spoken to, and I expected to see the mother rise up and interfere.

She did no such thing. Later when the child came into the room, she reproved her for going into the kitchen. "I just went in to get a clean handkerchief," she protested. "They were down there with the clean clothes."

"You shouldn't bother Mary when she's busy."

"I didn't bother her," protested the child. "I was just going to go in and come right out again, and she began to scold me."

What You Have to Put Up With

"That's the sort of thing you have to put up with," her mother sighed to me, "if you are going to keep help these days."

Another time I was spending the forenoon with a friend of mine. "I want to invite you to lunch," she said, "but you know how girls are about company. I'm just going to sound Ellen and see how she would feel about company this noon." (I assure you I couldn't have stayed for dinner anyway so there was no rancor in my feeling about this.)

No one believes in consideration for servants more than I. But this being tied to a helper's whim seems to me a most uncomfortable state to live in.

Of course, the bond is forged by their sense of your need of them: if they know you can't get along without them, they have the whip hand,—and 99 times out of a hundred they use it.

Someone has cynically said that the best way to have plenty of friends is not to need them.

Don't Let Them Feel You Can't Get Along

The best way to have good service is not to be too dependent upon it.

If the helper knows that you can't step into the kitchen and get a dinner, she knows that she has you under her thumb. If she knows that you are capable of doing all she does yourself—and will if she pushes you too far—she has a very different feeling about you.

Of course there are people who because of ill health must be absolutely dependent upon service. One is sorry for them. But one is rather ashamed of the others who will stand being imposed upon and sometimes almost insulted rather than work themselves. It shows a smallness of spirit. They are not the proper mothers of a liberty-loving race.

We Are Glad Now

In these days of innumerable labor-saving devices (ranging from the strawberry huller to the washing machine) any intelligent woman can—by organizing her work, making use of delicatessens, availing herself of outside laundry service and so on—keep a small home without any hardship. I honor the woman who would rather do this herself than endure to be maid-bound.

Most women who have not been able to have service in the home have rather envied those who had it. Now is the time when they may be glad of their own self-reliance. It may be a little hard on the body sometimes, but it certainly is easier on mind and soul.

FOREST FIRES BLAZE ON VANCOUVER ISLAND

VANCOUVER, B. C., Aug. 24.—Although the forest fire situation is said to be easing somewhat there are literally hundreds of fires still ablaze, in the coast districts of the mainland and Vancouver Island. On the east coast of tthe island, south of Campbell river, no fewer than 250 have been reported to date, both large and small, and much valuable green timber is being destroyed.

The worst is in the Gilwater vicinity, where miels of forest are a vast sea of flames. The cause of this has not been determined, but on the island the trail of the camper is marked by forest fires.

The Herald by mail is only $3.00

BRIACEA

A Wonderful Medicine

The scientific blending of reliable vegetable remedies of benefit to persons who suffer from—

Nervousness — Sleeplessness
Depression — Loss of Appetite
Brain Fag — Digestive Troubles

Slow Recovery from Influenza and Kindred Ailments

Are you run down? Are you irritable? Are you overworked? Then try this approved remedy and satisfy yourself of its beneficial ingredients.

Briacea is sold in original 16-oz. bottles only. Refuse all substitutes.

Sole Manufacturers BRIACEA DRUG COMPANY Kansas City, Mo.

ASK YOUR DRUGGIST

ON THE WAY

ARRIVES TOMORROW

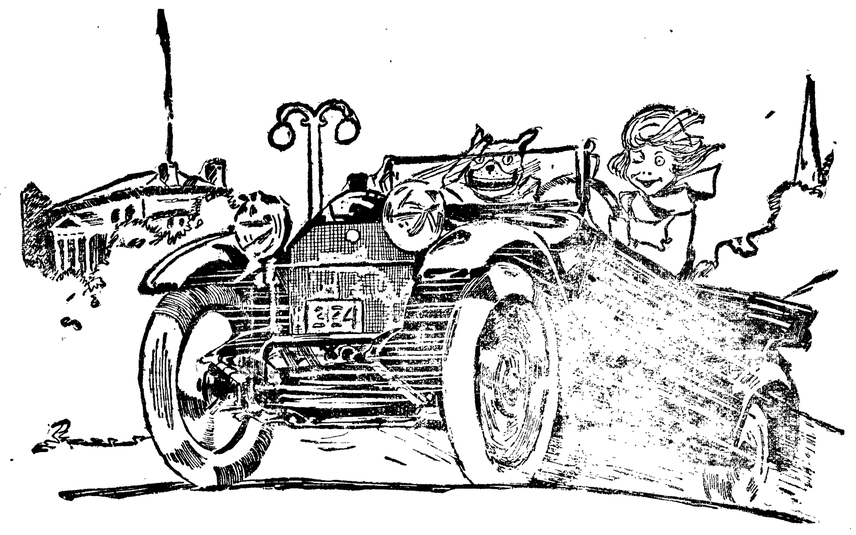

The Real Live BUSTER BROWN and TIGE COMING to the

GOLDEN RULE ROTTLE BROS. SHOE STORE

PORT ANGELES, WASH.

GRAND FREE ENTERTAINMENT

In Front of the Store; Every body Invited: Free Souvenirs to Every Boy and Girl.

HAVE YOUR BOY AND GIRL FITTED WITH SCHOOL SHOES WHERE YOU GET GOOD VALUE AND SAVE MONEY

HERALD'S CLASSIFIED ADS

The live medium for reaching everyone in city and county, with rates the lowest consistent with cost of production.

Charges: 6 cents a line; minimum charge 25c
Two lines, three times 30c
Three lines,, three times 40c
By the month per line 75c

An additional charge of ten cents for all items telephone or charged for, to cover cost of collection.

PHYSICIANS AND SURGEONS

DR. A. B. CARMICHAEL

Announces the opening of offices for the general practice of medicine and surgery. Shields Building, next to Mathewson's Drug Store, Port Angeles, Washington, Telephone 487.

FOR RENT

FOR RENT—Furnished house to rent, Sixth and Albert. 97t3*

MISCELLANEOUS

PLASTERERS.

Plastering and cement work, also chimney building. J. W. Fallgren, 1113 Fifth Street East. Phone A 375. Call evenings. 981mo

WANTED—Position as clerk or bookkeeper. Can do geenral office work. Apply J, care the Herald, Port Angeles.

EXPRESSMAN.

Baggage and express. Light hauling. Phone 195.

First-class Jewelry and Watch Repairing. Satisfaction guaranteed. — B. F. Broders, 111 E. Front Street. G 9 68tf

CEDAR POSTS WANTED — If you have cedar write Smith Post Co., University Station, Seattle, Wash. A-13-4wks

WANTED—A donkey engine. Apply Will H. Taylor, Commercial Club. 100tf

WANTED—To rent about September 10th 4 or 5 roomed house, furnished or partly furnished. Call Bungalow Inn after 6 p. m. 101-106

FOR SALE

FOR SALE—40 acres loganberry land in Dry Creek district on the Olympic Highway near city park. For particulars call on Lewis Levy. 98tf

FOR SALE—Six bull calves, 1 to 3 months old, out of cows that are milking 35 to 40 pounds of 5 to 6 per cent milk a day. Will make from 500 to 800 pounds of butterfat in a year. From $50 to $100 a piece if taken within a short time. Also one year old bull that would do for light service.—Thos. H. Moran, Dungeness. 84tf

FOR SALE—Two houses, one on Fourth, the other on Tenth. See Middleton, Phone L 313.

FOR SALE—Shingles, clears, $5.00 per M.; Stars $4.00 per M. Phone Green 110. 102t2m

FOR SALE—Vaughn drag saw, good as new, a snap. Apply 117 West Front. 102-106

FOR SALE—One team horses, weight about 2200 lbs.; one 2-year-old colt. For information communicate with N. S. Hedegard, Box 34, Joyce, Wn. 95t4

FOR SALE—Cheap or for rent, close to mill, new house, 5-rooms and bath. XX, care Herald office. 100tf

FOR SALE—12-cup Hot Point Electric Coffee Percolator, urn type. Used only a short time, cost $24.00. Will take $16.00. Apply at Herald office. D1t

FOR SALE—Two cows, 2 pigs, eight tons timothy and clover hay, at a bargain if taken at once.—Ernest Emory, Phone Kenwood 100. 99-104

FOR SALE—Good milk cow, coming 3 years old, cheap if taken right away. Phone 139. 99-101

FOR SALE—Two lots on the corner of G street, close to Fifth, for $200 each, terms given. Best buy on Lincoln Heights, 5 minutes walk to work at the mill. Phone 109. 99-101

FOR SALE—Four dozen chickens and young hens. Phone 139. 84tf

FOR SALE—Modern 5-room bungalow, furnished complete, 10 minutes walk from the big mill, $3,000. $1,000 cash, balance on easy terms. Box 12, Herald office E 49 tf

FOR SALE—Door and window frames made to order and also all kinds of cabinet and shop work. Shop at Filton's Mill.—J. A. Epperson, Phone 61, or X191. F 5 tf

FOR SALE—Eighty acres at Freshwater Lake, east end of county for sale by owner.—German M. Rouse, Retsil, Wash. 68tf

FOR SALE—Some furniture for sale. Phone X43. 99-104

FOR SALE—Good cow. Phone X64. 100-105

FOR SALE—New Ford Sedan. Phone 372.

FOR SALE—Second-hand lumber and windows. See Middleton, Phone No. L313.

FOR SALE—6-room modern Bungalow on Cherry Hill. Inquire L405. 98-102

FOR RENT—Furnished apartments for rent. Broadway Apartments, 623 Front Street. 102tf

LOST—Gold nugget stick pin, Monday night. Return to Herald. Reward. 100t2

FOR RENT—Furnished room, 707 E. Front. 104-6

OLYMPIC CASH GROCERY

Our regular prices are as good or better than special prices at other stores.

Brown Beauty Beans smal sie, per dozen	90c
Brown Beauty Beans, large size, 2 for	25c
New Potatoes, per lb.	4c
Scratch, per 100 lb. sack	$5.00
Fisher's Flour	$3.85
Drifted Snow Flour	$3.50
Olympic Flour	$3.50
Patent Excellent Flour	$3.25
Mill Run	$2.25
Middlings	$3.75
"More Pork"	$3.40
Oats	$4.25
Fairy Feed	$2.50
Ground Oats	$3.50

FRUIT JARS EVER SEAL

Pints, per dozen	$1.25
Quarts, per dozen	$1.45

MASON FRUIT JARS.

Pints, per dozen	$1.15
Quarts, per dozen	$1.30
1-2 Gallons, per dozen	$1.50

ECONOMY JARS.

Pints, per dozen	$1.30
Quarts, per dozen	$1.50

OLYMPIC CASH GROCERY

H. B. LATHROP PHONE 35

OREGON'S CLOSED SEASON FOR SALMON ENFORCED

PORTLAND, Aug. 24.—In tahe federal court today Judge Robert S. Bean denied a petition for a temporary injunction asked by fishermen of the state of Washington to restrain enforcement of the Oregon law prohibiting possession or sale in Oregon during the closed season of salmon caught beyond the three mile limit off the Columbia river. Hearing on a petition for a permanent injunction will be held as soon as the three federal judges resident here can be assembled en banc, Judge Bean said, but as this is the vacation season this may not be for some time. The closed season becomes effective August 25.

KNIGHTS AT STRASBURG

STRASBOURG, Aug. 24.—The Knights of Columbus, who arrived today from Nancy, will leave tomorrow for Lucerne. They will remain in Switzerland two days, also visiting Basle, and will then proceed to Milan.

NOTICE TO VOTERS.

Notice is herby given that the Registration Books for the registration of voters of Clallam County, Washington, for the Primary Election to be held September 14, 1920, will close August 24, 1920, as required by law.

R. D. McLAUGHLIN, County Auditor.

CHAS. OWENS PLUMBING CO.

105 S. Lincoln Street.

Plumbing, Steam and Hot Water Instalment. Especial Attention given to Repair Work. Estimates made Without Charge.

Baggage and Expressman

O. C. Pearson
PHONE 432 OR 117

A Scenic Trip affording the finest outing to be had in the American Alps. Located in the heart of the Olympics, 22 miles from Port Angeles.

OLYMPIC HOT SPRINGS

ELWHA, WASH.

Long Distance Phone

Board, including baths, $3.50 per day and up. Furnished Tents for rent at $4.00 and up per week.

SUPPLIES FOR SALE

Take auto stage at steamer landing in Port Angeles for Herrick's. Pack Trains and Ponies leave Herrick's Mondays and Thursdays at 8 a. m. Single fare, $3.00. All baggage 5c pound.

HERE IT IS, ALMOST TIME FOR SCHOOL AGAIN!

and you have not thought to have the children' eyes looked after, but you certainly thought of that vacation, and too, I hope you took it and enjoyed it; now let's look after the children before school begins again, and they will feel ready for work with a vim. Now DON'T procrastinate, come before the rush for school begins. The place to go is to Dr. W. A. Ingalls, Sight Specialist and Optometrist. Of course, nothing else to do but take care of eyes of the Old and Young.

122 and 3 Warren Morse Bldg.

Dr. W. A. Ingalls

Sight Specialist and Optometrist
Warren Morse Block

ASK FOR and GET
Horlick's
The Original
Malted Milk
for Infants and Invalids
Avoid Imitations and Substitutes

• CALIFORNIA

Reduced Round Trip Winter Excursion Rates

Three sailings weekly from Seattle.

Every Friday from Victoria.

ALASKA

Southeastern and Southwestern. Frequent sailings.

For tickets and information apply

W. H. PETER, Agent
109 N. Laurel St.

W. H. PETER
Justice of the Peace
Ticket Agent for the Admiral Line, Pacific Steamship Co., and the Scandinavian-American line.
Office with Port Angeles Title & Absiract Co., 109 No. Laurel.

POLITICAL ANNOUNCEMENTS

(Paid Advertisement.)

FOR SHERIFF.

I am a candidate for the Republican nomination for Sheriff, subject to the primaries, September 14, 1920.

E. E. HOPKINS.
Port Angeles, Washington.

FOR COUNTY COMMISSIONER. THIRD DISTRICT.
(Paid Advertisement.)

I am a candidate for election as county commissioner for the Third District of Clallam County, subject to the Republican primaries, September 14, 1920.

THEODORE RIXON,
Beaver, Washington.

FOR COUNTY COMMISSIONER THIRD DISTRICT.
(Paid Advertisement.)

I am a candidate for the Republican nomination for county commissioner for the Third District, Primary election, September 14, 1920.

E. F. ROSS,
Forks, Washington.

FOR COUNTY COMMISSIONER.
(Paid Advertisement.)

I am a candidate for the nomination for county commissioner from the first district, subject to the Republican primaries, September 14, 1920.

THAD WAGNER,
Sequim, Washington.

FOR JUSTICE OF THE PEACE.
(Paid Advertisement.)

Subject to the action of the voters at the primary election to be held in September 14, 1920, I hereby announce my candidacy for the office of Justice of the Peace, on the Republican ticket.

W. S. PEARCE,
Port Angeles, Washington.

FOR SHERIFF
(Paid Advertisement.)

I am candidate for the office of Sheriff of Clallam County, subject to the Republican primaries, September 14, 1920.

C. E. COLE.

FOR JUSTICE OF THE PEACE.

I am a candidate for the office of Justice of the Peace subject to the Republican primaries, September 14 1920.

JAMES STEWART,
Port Angeles, Washington.

FOR JUSTICE OF THE PEACE.

I am a candidate for Justice of the Peace subject to the decision of the Republican convention, September 14, 1920.

W. H. PETER,

FOR COUNTY TREASURER.

I am a candidate for the office of county treasurer, subject to the Republican primaries, September 14, 1920.

E. S. STEWART,
Port Angeles, Washington.

FOR SHERIFF.
(Paid Advertisement.)

I am a candidate for nomination for sheriff, subject to the Republican primaries, September 14, 1920.

REX McINNES,
Dungeness, Washington.

FOR JUDGE OF SUPERIOR COURT
(Paid Advertisement.)

I am a candidate for nomination for Judge of the Superior Court at the primary election, September 14, 1920.

J. M. RALSTON.

FOR COUNTY CLERK.

I am a candidate for the office of county clerk subject to the Republican primaries, September 14, 1920.

MRS. HORACE WHITE,
Port Angeles, Washington.

FOR COUNTY AUDITOR.
(Paid Advertisement.)

I am a candidate for the office of county auditor subject to the Republican Primaries, September 14, 1920.

R. D. McLAUGHLIN,
Port Angeles, Washington.

FOR REPRESENTATIVE.
(Paid Advertisement.)

I am a candidate for the office of representative from the 34th district, subject to the Republican primaries, September 14, 1920.

R. H. KIDD.

FOR SHERIFF.

I am a candidate for the office of sheriff of Clallam County, subject to the Republican primary, September 14, 1920.

WILLIAM A. NELSON,
Clallam Bay.

FOR SHERIFF.

I have filed for the office of sheriff of Clallam County, subject to the Republican primary, September 14, 1920.

OSCAR H. WINTERS.

FOR CONSTABLE.
(Pand Advertisement.)

I am a candidate for the nomination for the office of constable subject to the Republican primary election, September 14, 1920.

FRANK C. TWADDLE.

FOR PROSECUTING ATTORNEY.
(Paid Advertisement.)

I am a candidate for the Republican nomination for presocuting attorney of Clallam County, subject to the Republican primaries, September 14, 1920.

W. B. RITCHIE,
Port Angeles, Washington.

FOR STATE TREASURER.
(Paid Advertisement.)

I am a candidate for the nomination for the office of Treasurer of the State of Washington, subject to the Republican primary, September 14, 1920.

CLIFFORD L. BABCOCK.

FOR COUNTY COMMISSIONER.
(Paid Advertisement.)

I am a candidate for nomination for county commissioner from the First District subject to the Republican primaries, September 14, 1920.

ALEX WALLENIUS,
Carlsborg, Washington.

FOR COUNTY ENGINEER.

I am a candidate for the nomination for County Engineer, subject to the Republican Primaries, September 14, 1920.

ALFRED D. CLARK.
Forks, Washington.

FOR CONSTABLE.
(Paid Advertisement.)

I am a candidate for nomination at the Democratic primary, September 14, for the office of constable.

W. B. GOULD.

FOR STATE REPRESENTATIVE
(Paid Advertisement.)

The undersigned respectfully announces his candidacy for representative on the Republican ticket, in the primary election September 14, 1920.

GEORGE W. O'BRIEN,

FOR COUNTY ENGINEER.
(Paid Advertisement.)

I am a candidate for the office of County Engineer, subject to the Republican primary, September 14, 1920.

P. T. POULSEN,
Port Angeles, Washington.

ATTENTION VOTERS

The Clerk's Office in the City Hall will be open for those wishing to register for the September primary from 7 to 9 o'clock p. m., August 12, 13, 14, 19, 20 and 21.

R. D. BAILEY,
City Clerk.

First Publication July 31, 1920
Last Publication August 21, 1920.

PROPOSED TO THE PEOPLE BY THE LEGISLATURE.

To be voted on November 2, 1920.

REFEHENDUM BILL NO. 1.

AN ACT to authorize the issuance of State Bonds to provide funds for the construction of a state system of hard surfaced trunk line highways.

STATE OF WASHINGTON,
Office of the Secretary of State.

TO WHOM IT MAY CONCERN: In obedience to the state constitution and an act of the legislature approved by the Governor, March 12, 1919, entitled: "An Act providing for the construction of a state system of trunk line hard surfaced highways, providing for the issuance, sale and redemption of state bonds to create a fund for such purpose, and for the submission of this act to a vote of the people," there is hereby published for the consideration of the voters of the State of Washington the following proposed act of the legislature of said state:

CHAPTER 99.

(S. B. 240.)

AN ACT providing for the construction of a state system of trunk line hard surface highways, providing for the issuance, sale and redemption of state bonds to create a fund for such purpose, and for the submission of this act to a vote of the people.

Be it enacted by the Legislature of the State of Washington:

Section 1. A state system of trunk line hard surface highways shall be acquired and constructed by the State of Washington as soon as practicable, upon the highways of the state along the routes herein described, so as to connect with each other the different communities and principal cities of the state as near as may be, to-wit:

(1) The Pacific Highway from Blaine to Vancouver; also a highway running from Seattle to Des Moines and thence by the most feasible route to Tacoma.

(2) The Sunset Highway from Renton to Spokane and thence east to the Idaho state line.

(3) The Inland Empire Highway.

(4) The Olympic Highway.

(5) The National Park Highway from Tacoma to Ashford and thence by the most feasible route to the Rainier National Park; also from Elbe to the Pacific Ocean at Holman.

Section 2.—The highways constructed or improved under the provisions of this act shall be finished with a wearing surface of Portland cement concrete, bituminous concrete, asphalt, brick, wood block, stone or other material equally permanent and durable, not less than eighteen feet in width, laid upon Portland cement concrete base of a minimum thickness of five inches: PROVIDED that if the state highway commissioner shall deem it impracticable to improve any portion of any highway herein described by paving as herein provided, the state highway board may provide for the improvement of such portion of the highway in such manner as in its judgment will best accommodate travel thereon.

No part of the money apportioned under this act shall be used, directly or indirectly, to pay any premium or royalty on any patented or property material, specifications, process or type of construction, unless purchased or obtained on open actual competitive bidding at the same or a less cost than unpatented articles, or methods equally suitable for the same purpose.

Section 3. Whenever the making of any part of any road to be improved or constructed under the provisions of this act, or the locating of a route or any part thereof, or the obtaining of road building materials for such work, requires that private property be taken or damaged, the state highway board shall have the right to acquire any such property by purchase or by condemnation in the manner prescribed by law for the acquirement or condemnation of lands necessary for the public uses of the state.

Section 4. The state highway board shall divide the state highways into convenient sections for construction purposes, and shall make diligent effort to have the entire trunk line system of hard surface highways completed within six years after the taking effect of this act. The construction work shall, so far as possible, be commenced in different sections of the state at approximately the same time and carried on until all work is completed.

Section 5. The funds provided by this act for the acquisition, construction and improvement of the state system of trunk line hard surface highways shall be expended only for surfacing and the construction of the necessary subgrade therefor including the purchase of machinery or supplies. All construction work shall be done under the supervision of and upon plans and specifications prepared by the state highway commissioner. Contracts for the construction and improvement of said trunk line highways shall be let by the state highway board to the lowest and best responsible bidder, or bidders, on such terms and conditions and on open competitive bidding after public advertisement in such manner and for such times as may be prescribed by said state highway board.

The state highway board shall have power to provide for the furnishing by the state of any tools, machinery, supplies or materials needed for such work, and in the event the state highway board undertakes to furnish such tools, machinery, supplies or materials such tools, machinery, supplies and materials, shall be purchased by the state highway board on open competitive bidding.

Section 6. The state highway board is authorized to cooperate with the proper authorities of any city or town of the third or fourth class and expend moneys for the improvement of any portion of any highway herein described which may pass into or through any such city or town.

Section 7. All highways herein described when constructed along permanent grades and alignment shall be permanently controlled and maintained by the State of Washington.

Section 8. For the purpose of providing means for the payment of the cost of construction of said state system of trunk line highways there shall be issued and sold bonds of the State of Washington for an amount not exceeding thirty million dollars ($30,000,000.00), to bear interest at a rate not to exceed five per cent (5 per cent) per annum, payable semi-annually.

The issuance, sale or retirement of said bonds shall be under the general supervision and control of the state highway board. Such board may in its discretion provide for the issuance of coupon or registered bonds, to be dated, issued and sold from time to time as the construction work progresses, in such amounts as may be necessary to provide money to pay for said work and the expenses incidental thereto. All of the bonds issued hereunder shall mature at the rate of one ($1,500,000.00) principal each year, commencing in the year 1922 and ending in the year 1941. Such bonds shall be signed by the governor and the state auditor under the seal of the state, and any interest coupons attached to such bonds shall be authenticated by the fac-simile signatures of the same officers. Any bonds may be registered in the name of the holder on presentation to the state treasurer or at the fiscal agency of the State of Washington in New York, as to principal alone or both principal and interest under such regulations as the state highway board may prescribe. Said bonds shall be in such denominations as may be prescribed by the state highway board and embody an absolute promise of the State of Washington to pay both principal and interest in gold coin of the United States of the present standard of value and fineness, at such place or places as the state highway board may provide, and to levy sufficient taxes each year to pay the interest and principal of said bonds as they become due. All bonds issued under the provisions of this act shall be sold to the highest and best bidder or bidders, on such terms and conditions and on open competitive bidding after public advertisement and at such times as may be prescribed by the state highway board, but not for a sum so low as to make the net interest returned to the purchaser exceed five per cent per annum, payable semi-annually, as computed by standard tables, upon such sum.

Section 9. The money arising from the sale of each issue of bonds shall be deposited in the state treasury to the credit of a special fund to be known as the "State Trunk Line Highway Fund," which shall be used in carrying out the provisions of this act.

Section 10. All moneys paid to the state under the provisions of chapter ... of the Session Laws of 1915, commonly known as the Motor Vehicle Code, and all acts amendatory thereof, over and above such moneys as shall be estimated by the secretary of state to be necessary for the ... A. Fairservice & Co., supplies ..... 712 ... purpose of administering said chapter 1... shall be first appropriated and used ... the purpose of paying and discharging annually the principal and interest ... such bonded indebtedness then due and payable, and shall from time to time ... deposited in a special fund to be known as the "State Trunk Line Highway Bond Redemption Fund." Each year after the ... act becomes effective, and until all ... said bonds have been retired, it shall ... the duty of the state board of equalization to include in the tax levied for state purposes a direct annual tax for such amount as shall be necessary and sufficient, in addition to the moneys collected under said chapter 142 and paid into the said state trunk line highway bond redemption fund, to pay the interest annually as it shall accrue on each and every bond issued under the provisions of this act and also to pay and discharge the principal of such bonds at par value as such bonds shall respectively fall due: PROVIDED, that no such direct annual tax shall be levied for any year in which sufficient money is collected under such chapter 142 and paid into said bond redemption fund to pay the interest as shall accrue on said bonds for that year and also to pay and discharge the principal of all of said bonds falling due during such year.

Any surplus of money collected under said chapter 142 after the payment of the expenses of administering said law by the secretary of state and providing for the payment of the principal of and the payment of the interest on bonds falling due during that year, as aforesaid, shall be paid into a fund to be known as the "State Trunk Line Highway Maintenance Fund," and used for the purpose of maintaining the roads herein described in pursuance of appropriations therefor by the legislature.

Any surplus remaining in the state trunk line highway maintenance fund over and above that expended in pursuance of appropriations for the maintenance of roads as herein provided, shall annually be distributed to the various counties, cities and towns of the state in the following manner:

To the various counties of the state which are located primary highways the improvement and maintenance of which is not provided for by this act, for the maintenance of such highways; and to the various cities and towns of the state which are located streets forming a part of the route of any primary highway through such city or town, for the maintenance and improvement of such streets, a sum not to exceed two hundred dollars ($200.00) per mile for each mile of such primary highway and streets.

Primary highways and city and town streets, in order to come under the provisions of this act for maintenance purposes, must be of a character equal and up to the standard of permanent highway construction. All sums apportioned to counties shall be placed in the permanent highway maintenance fund of such county. All sums distributed to cities and towns shall be remitted by the state auditor to the cities and towns entitled thereto and shall be expended by such cities or towns only for the maintenance or improvement of such streets. The state highway board shall determine which streets in cities and towns form a part of the route of any primary highway through such city or town, and which primary highways the improvement and maintenance of which is not provided for by this act, and shall between the 15th day of February and the 15th day of March of each year certify in triplicate, one copy to the state treasurer, one copy to the county commissioners of each of such counties, and one copy to the clerk of each city or town affected by the provisions of this act, the number of miles of primary highway, or city and town streets entitled to apportionment as provided by this act. Any surplus remaining in the state trunk line highway maintenance fund after the making of such apportionments shall be distributed to the various counties of the state in proportion to the amounts paid into the permanent highway fund by the various counties of the state and placed in the permanent highway maintenance fund.

Section 11. Whenever any county shall have expended any moneys from the road and bridge fund or from the proceeds of bonds in the improvement or construction of any of the highways described in this act by paving such highway, the state highway board shall, if such paved highway is of proper and durable hard surface type to make it practicable to do so, utilize such paved highway in the system of state trunk line highways provided for in this act. If any highway so paved by any county be so utilized, the state highway board shall determine the amount by which the utilization of such paved highway lessens the cost of improving and constructing the state trunk line system of highways provided for in this act, and such amount (in no event to exceed the actual amount of the first cost of construction paid from the funds of such county) shall be placed to the credit of such county in the permanent highway fund in six annual installments, beginning on the first day of January, 1922, or, if the board of county commissioners of any county so elect, such payment, instead of being credited to such county in the permanent highway fund, shall be paid to such county to be used in the payment of any county bonds issued by said county for the improvement of any such highway.

Section 12. This act shall be submitted to the people for their ratification at the next general election in accordance with the provisions of section 3 of article VII of the state constitution; and in accordance with the provisions of section 1 of article II of the state constitution, as amended at the general election held in November, 1912, and the laws adopted to facilitate the operation thereof.

Passed the Senate March 3, 1919.
Passed the House March 8, 1919.
Approved by the Governor, March 12, 1919.

NOTE BY SECRETARY OF STATE.

The above act filed in the office of the Secretary of State March 13, 1919.

I. M. HOWELL,
Secretary of State

There shall be printed on all ballots provided for the said election the words:

"For Referendum Bill No. 1, relating to a system of hard surface trunk line highways."

"Against Referendum Bill No. 1, relating to a system of hard surface trunk line highways."

In testimony whereof, I have hereunto set my hand and affixed the seal of the State of Washington.

Done at Olympia, this 1st day of June, 1920.

(Seal) I. M. HOWELL,
Secretary of State.

NOTICE FOR PAYMENTS OF ORIGINAL ASSESSMENTS.

Notice is hereby given that the assessment roll for the construction of a sewer in Local Improvement District No. 61, under Ordinance No. 634, has been placed in my hands with the warrant required by law ordering and authorizing me to collect any and all assessments appearing thereon within thirty (30) days from the date of due notice.

Now, Therefore, Notice is hereby given that any assessments appearing on said assessment roll or any portion of such assessments may be paid at any time within thirty (30) days from the date of the first publication of this notice, to-wit: within thirty (30) days from the 15th day of August, 1920, without penalty or cost.

Any assessment or any portion thereof remaining unpaid at the expiration of said thirty (30) days therein specified may be paid in ten (10) equal annual installments at the rate of seven (7) per cent per annum interest thereon under the mode of payment by bonds until delinquency thereof, and twelve (12) per cent per annum after such delinquency.

MADGE H. NAILOR,
City Treasurer

First Publication August 13, 1920.

10 1

In Our Office

By Cowan

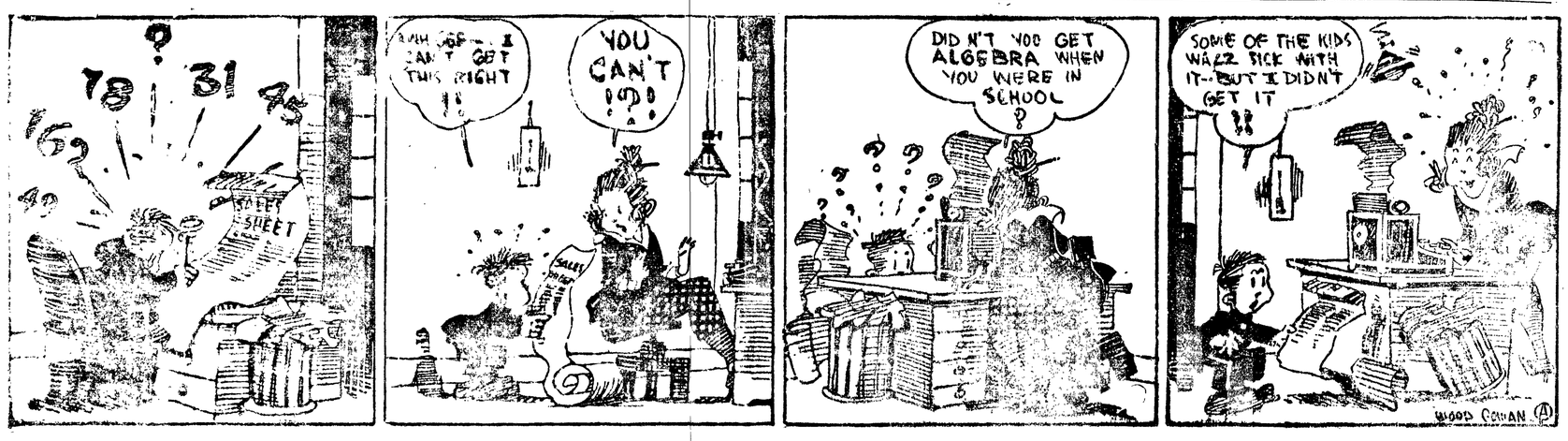

CITY CHIT CHAT

(Continued from Page 1)

bers and their friends are cordially invited. Five years ago the Altruistic club was inaugurated on Mrs. Herman Fisher's lawn. Last year the celebration was held there also, Mrs. John Trumbull being the guest of honor.

❖ ❖ ❖

The Presbyterian church and Sunday school are having a picnic at Pine Hill park tomorrow, commencing at 2 o'clock. Games for the children will be the feature of the afternoon. At 6:30 a hot dinner for the male members of the families returning from work will be served followed by ice cream and cake. All members of the church and school and their friends are cordially invited to attend the outing.

❖ ❖ ❖

Mr. and Mrs. Will Mitchell of Clallam Bay were in town recently and brought some property on Eighth street next to the Christian Science church and are going to make their home there. Mrs. Mitchell is tired of living out in the country. Mr. Mitchell is foreman of the boom of the Goodyear Logging company. One of the boys will stay with his father at the boom while the other will seek work in town.

❖ ❖ ❖

Pete Lundquist of Falls City, returned home today after a visit with his aunt and uncle, Mr. and Mrs. C. Merrow of Ennis street .Mr. Lundquist has a farm which he is intending to sell and come back to Port Angeles to locate permanently. He has been much taken with the salubrious climate of this section. He is a prominent granger and is very much interested in the cooperative movement in Falls City where they have a large cooperative store and condensory.

❖ ❖ ❖

D. E. Keeney was out at Clallam Bay over Sunday visiting his daughter, rs. C. L. Baldwin. While there he strolled over to the Rixon ranch at Beaver, and watched the oat cutting. He says he has never seen a finer stand of oats. They ran 5 ft. 4 in. on the upland. The six-foot binder was cutting a half swathe and a man was running alongside the machine tripping the binder to prevent clogging, the straw was so heavy. Mr. Keeney brought in a sample with him and it can be seen at the Good Service Tire shop. The sample was taken on the highest point of the uplands. The oats were growing on a field of 32 acres. "I have seen heavier oats with shorter straw," said Mr. Keeney, "but never so heavy a head at the same height." Mr. Rixon told Mr. Keeney that it was just an average crop.

❖ ❖ ❖

Report from Resthaven hospital today say that all the patients are doing well. Fred Williams is holding his own but he is still only partially conscious.

NOTICE

The Fraternal Order of Eagles will hold a picnic at Morse Creek next Sunday, August 29.

All brothers and their families should attend. Will meet at Front and Lincoln at 10 a. m. All those without cars will be furnished transportation.

Each should bring cups for coffee and dishes for ice cream.

A. C. WINGO, Secretary.

Herald want ads bring results.

IF IT IS ELECTRICAL
"WE HAVE IT"

If it is Housewiring, We Wire Them Right

Telephone 251

Pioneer Electrical Company

108 West Front Street

Build Your Success Upon the Foundation of Independance

More men are held down by fear of the future than from any other reason.

Fear cripples a man's ambition—it kills his hope and his courage. The men who are fearful are never successful.

Eliminate fear of the future by starting a bank account today. Be prepared for anything that may come up. Know the security that comes from having money to draw upon when you need it.

Get the saving habit—it's the best one you can have.

Bank of Clallam County

ESTABLISHED 1895.

COMMISSION REAL ESTATE

We have three beautiful homes on Pine Hill that can be had very cheap, if taken before the new government mill is sold. This property will advance at least 30 per cent after such event.

List your property before the rainy season. Come and see business lot 7, Second and Cedar with house for rent $15.00 furnished. For sale at $1600, half cash.

HURRY! HURRY! HURRY!

Commission Real Estate

J. A. NICHOLSON

Office back of Lot 7, Block 49
226 West Second St.

INSURGENT GOVERNOR OF LOWER CALIFORNIA

The first photograph of Gov. Cantu of the Northern District of Lower California, Mexico, against whom Mexican government has ordered a force of 3,000 men. Cantu himself has a considerable sixed force and laughs at the government in its attempt to quell the rebellion. Many recruits are being added daily to Cantu's forces.

Prophylactic Nurse in Attendance At All Times

Modern Dental Parlors

DR. R. Y. HUNT
Dental Surgeon

DR. T. H. WHITE
Prosthetics

Open Evenings by Appointment.

Harrington-Giles Building
Phone 481 Port Angeles

RGHT TO LEASE HARBOR AREA
Application No. 13630
NOTICE OF SALE

Notice is hereby given, that in pursuance of an act of the Legislature of the State of Washington approved March 16, 1897, and acts amendatory thereof and supplemental thereto, and an order of the Board of State Land Commissioners of the State of Washington made and entered August 9, 1920, directing same, the right to lease the harbor area hereinafter described for thte term of years mentioned, for the uses and purposes authorized by law will be sold at public auction by the county auditor of Clallam County on Tuesday, the 5th day of October, 1920, at the hour of 10 o'clock in the fore noon of said day, at the front door of the court house of said county, subject to confirmation by the Board of State Land Commissioners, to the person, association or corporation offering at public sale to pay to the State the highest sum as a cash bonus for such lease. The successful bidder will be required to pay the amount of his bid in cash, at the time of sale, together with the amount of one year's rental as hereinafter specified, and to submit to the Board of State Land Commissioners plans and specifications showing in detail the improvements he proposes to make upon said harbor area and to furnish a bond in such sum within the lawful limits, as may be required by the Board of State Land Commissioners and to pay as rental for the use of said harbor area, annually, the sum as hereinafter set forth. The harbor area to be leased, as above specified, is described as follows, to-wit:

Application No. 13630

All harbor area lying in front of the easterly half of lot 8, block 1, Port Angeles tide lands east of Laurel street and bounded by the inner and the outer harbor lines and the side lines of said portion of lot 8, both produced across the harbor area to the outer harbor line as shown on the supplemental map of Port Angeles tide lands on file in the office of the Commissioner of Public Lands at Olympia, Washington. Annual rental appraised at $75.00.

The right to lease harbor area hereinabove described for a period of five years, for the uses and purposes authorized by law will be sold to the person, association or corporation offering at public auction to pay to the State of Washington the highest sum as cash bonus for such lease.

Witness my hand and official seal this 21st day of August, 1920.

CLARK V. SAVIDGE,
Commissioner of Public Lands and Ex-Officio Chairman of the Board of State Land Commissioners.

OH, DEAR! MY BACK!

Merc ul Heavens, how my back hurts in the morning!" It's all due to an over-abundance of that poison called uric acid. The kidneys are not able to get rid of it. Such conditions you can readily overcome, and prolong life by taking "Anuric" (anti-uric-acid). This can be obtained at almost any drug store, in tablet form.

When your kidneys get sluggish and clog, you suffer from backache, sick-headache, dizzy spells, or twinges and pains of lumbago, rheumatism or gout; or sleep is disturbed two or three times a night, get Dr. Pierce's Anuric, it will put new life into your kidneys and your entire system. Send Dr. Pierce's Invalids' Hotel, Buffalo, N. Y., ten cents for trial package.

SAN FRANCISCO, CALIF.—"I have used Dr. Pierce's remedies in my family for fifteen years and have found on every occasion that they gave satisfactory results. Recently I was troubled with my kidneys and my back constantly pained me. I took three packages of Dr. Pierce's Anuric Tablets which removed all pain and cleared up conditions. I advise every one to give Dr. Pierce's remedies a fair trial."—MRS. E. EVE, 422 Brannon Street.

LLOYD GEORGE AT OUTS WITH PRESIDENT

LUCERNE, Aug. 24—Premier Lloyd George, replying to a question of the newspaper correspondents, said he considered President Wilson's present sistent with his declaration with regard to the Prinkipe conference. T.he premier added that he had no wish or intention of mixing in American internal affairs. He made the same comment concerning France when asked about the recognition of Gen. Wrangel, saying "That is their affair."

CANDIDATES INVITED

The American Legion invites candidates for all offices to attend the meeting of tthe American Legion on Wednesday evening, Aug. 25, when each will be asked to make a brief address.

CHAS. FILION,
Commandant.

Port Angeles, Aug. 24, 1920.

TOO LATE TO CLASSIFY

FOR SALE—Partly furnished 3-room house, 5th and H street. Lot 50x140. Price $950, cash $150, balance like rent. Phone 109. 104tf

VICTORIA, B. C.

HOTEL WESTHOLME

Government Street on "The Island Highway."

RATES:

One Person (Detached Bath) per day, $1.50.
Two Persons (Detached Bath), per day, $2.00.
One Person (Private Bath) $2.00 and $2.50.
Two Persons (Private Bath) $2.50.

Combination of rooms for Families.

FREE AUTO BUS MEETS ALL BOATS

NOTICE.

All persons owning accounts to pay that are due will please call at my former place of business as promptly as convenient and pay same to the new firm of Howe & Eubanks, who will receipt for same.

I take this occasion to thank my friends for their patronage and to ask that they continue to give a generous support to the new firm.

C. S. DALE.

KEEP UP TO THE MARK.

Good health is impossible when the kidney are weak, overworked or diseased. When they fail to filter out of the blood the poisons and impurities that cause sore, swollen muscles and joints, backache or rheumatic pains, prompt steps should be taken to give the kidneys and bladder the help these symptoms nidicate they need. James Carnen, Mayfield, Ky., writes: "I are in good shape and can say I found Foley Kidney Pills certainly fine. I can't say enough for them."—W. J. Mathewson, Agent.

REGISTER; TOMORROW IS THE LAST DAY

Registration for the primary election will close at 5 p. m. at the city hall next Tuesday evening, August 24.

Herald want ads bring results.

SEATTLE STEAMERS

STEAMER SOL DUC

Leaves Seattle for Port Townsend and Port Angeles daily at midnight, calling at Dungeness and Port Williams Tuesday, Wednesday, Thursday and Saturday.

Leaves Port Angeles for Victoria daily at 7:30 a. m.
Returning leaves Victoria daily at 10:30 a. m.

Leaves Port Angeles for Seattle daily at 1:00 p. m., calling at Dungeness, Pt. Williams and Pt. Townsend.

STEAMER UTOPIA.

Leaves Seattle Sunday and Thursday at 10:30 p. m., calling at Pt. Townsend, Pt. Williams and Dungeness.

Leaves Port Angeles for *Pysht, Clallam and Neah Bay on Monday and Friday at 9:30 a. m.

Leaves Port Angeles for Seattle Tuesday and Saturday at 5 a. m., calling at Dungeness, Pt. Williams and Pt. Townsend when there is business.

* Indicates boat landings. Passengers for these points must make their own arrangements for landing and assume all risks and liability in making such landing. The steamers' passenger rate does not include boat landing charge.

L. M. JOHNSON, Agent. TELEPHONE NO. 2

STERNO

COME AND WATCH IT COOK

Canned Heat **STERNO** Canned Heat

CANNED HEAT CANNED HEAT

A public demonstration of the use of Sterno will be given, commencing Monday, August 23 and lasts all the week by Mrs. Harp, from San Francisco, at—

Mathewson's Drug Store

105 W FRONT STREET PORT ANGELES, WASH.

STERNO

Pass this all along the line
t.s.c.

Thursday P. M.

DEAR PETE:

Just blew into Pittsburg to close that N and P purchase. While I was waiting for the contract to be signed who ambles in to the G. M's office but President Holt! Asked me if I had a cigarette. Slipped him my "Camel Garage." Remember, he hit the "straight" boys when I met him last year?

Pete, you ought to hear Mr. Holt talk Camels! Gee, I thought I was some Camel spieler. But he went right to the mat with the subject. Say, if I could have shorthanded that line of super-stuff I'd have the job writing Camel ads by noon today!

"Reynolds ought to get a dollar for every Camel cigarette", Mr. Holt declared. "Why, my boy, Camels are simply wonderful," he added. "Don't ever let anybody talk about mild cigarettes compared with Camels! *I know!* (Get that, Pete). I've proved it to a hundred smokers that Camels are the mellowest and most refreshing cigarette in the world," etc., etc.

Pete, Camels won Mr. Holt like they won me —*on their quality!* After hearing him cut loose, I felt like saying: "You tell it, old parcel post, I can't express it!

Pete, I'm hatching an idea about Camels. I'll spill it your direction next time I write! It's what York State folks call a "pip-ing!" *And it's ripe!*

Yours till the next fire-up.

Shorty.

Who Says Pancakes?

Everybody does. Nothing strikes the inner camper like crisp, brown PANCAKES frying-pan size.

With FISHER'S PANCAKE FLOUR you don't have to tinker with the batter. You just add water from the nearest spring and there's a big bowlful of perfect batter ready—enough for the hungriest campful of campers.

We mix sweet, powdered milk and corn sugar right in with the choice buckwheat, wheat, corn and rice. That saves you adding milk and sugar and makes the fluffiest, richest flavored pancakes you ever tasted.

Be sure FISHER'S PANCAKE FLOUR goes into the next camp commissary.

ASK YOUR GROCER FOR IT

FISHER FLOURING MILLS COMPANY

SEATTLE TACOMA PORTLAND MT. VERNON BELLINGHAM